

INITIAL RECEIPT

**United States Department of the Interior
Bureau of Land Management
DIV OF LANDS, MINRLS & ENERGY
ONE N CENTRAL AVE
PHOENIX, AZ 85004 -4427
Phone: 602-417-9200**

Receipt	
No:	4839071

Transaction #: 4967192	
Date of Transaction: 11/19/2020	
CUSTOMER:	
AARON MINOR 205 AVENIDA DEL MAR UNIT 1173 SAN CLEMENTE, CA 92674-6252 US	

LINE #	QTY	DESCRIPTION	REMARKS	UNIT PRICE	TOTAL
1	1.00	LOCATABLE MINERALS / MINING CLAIMS-NEW, UNADJUD, ONE OR MORE AUTH NOS / NEW MINING CLAIM PROCESSING FEE CASES: AMC461837/\$20.00		- n/a -	20.00
2	1.00	LOCATABLE MINERALS / MINING CLAIMS-NEW, UNADJUD, ONE OR MORE AUTH NOS / NEW MINING CLAIMS LOCATION FEE CASES: AMC461837/\$40.00		- n/a -	40.00
3	1.00	LOCATABLE MINERALS / MINING CLAIMS-NEW, UNADJUD, ONE OR MORE AUTH NOS / NEW MINING CLAIMS MAINTENANCE FEE CASES: AMC461837/\$165.00		- n/a -	165.00
TOTAL:					\$225.00

PAYMENT INFORMATION			
1	AMOUNT:	225.00	POSTMARKED: N/A
	TYPE:	CHECK	RECEIVED: 11/18/2020
	CHECK NO:	27028216012	
	NAME:	MINOR, AARON 205 AVENIDA DEL MAR UNIT 1173 SAN CLEMENTE CA 92674-6252 US	

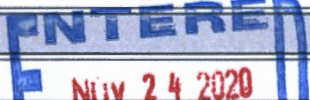
REMARKS

This receipt was generated by the automated BLM Collections and Billing System and is a paper representation of a portion of the official electronic record contained therein.

CORRESPONDENCE

TRANSFERS

MAINTENANCE FEES
WAIVERS
POL/NOI

MISCELLANEOUS

**LOCATION NOTICES
AMENDMENTS
STATUS SHEET
GEO REPORT/MTP**

MINING CLAIM STATUS REPORT - Assessment Year 2020

Data Entered: 11/24/2020 nm

MTP Checked By: [Signature]
GEO Checked By: [Signature]

LEAD SERIAL NUMBER: AMC 461837 thru AMC _____

NUMBER OF CLAIMS & TYPE:

LODE _____
1 PLACER _____
ASSOCIATION PLACER _____
MILL SITE _____
TUNNEL SITE _____

CHARGES:

Processing Fee @ \$20 = \$ 20
Location Fee @ \$40 = \$ 40
Maintenance Fee @ \$165 = \$ 165
Add'l Maint Fee for Assoc Placer = \$ _____
SUBTOTAL \$ _____
Other Fees \$ _____
Other Fees \$ _____
TOTAL \$ 225

TOTAL ACREAGE: _____ Per Claim
(Placer Only)

NUMBER OF LOCATORS: _____

DOCUMENTS RECEIVED VIA: Over-the-Counter [] Mail [] TIMELY FILED: Yes [] No []

LEGAL DESCRIPTION: T 215 R 15E SEC 6
T _____ R _____ SEC _____
T _____ R _____ SEC _____
T _____ R _____ SEC _____
T _____ R _____ SEC _____

BLM [] FOREST SERVICE [] SUBJ TO PL 359: Yes [] No []
WILDERNESS AREA []

SPLIT ESTATE: N/A [] SX [] PX [] OTHER []
SRHA [] Was proper Notice filed if located on SHRA Land? Yes [] No []

RECONVEYED MINERALS ON BLM LAND REQUIRE OPENING ORDER FROM 1944 TO 1993:

Open to Entry On _____ N/A []

COMMENTS/STATUS: VOID [] PARTIALLY VOID [] PVT MINERALS [] WITHDRAWN LANDS []
OTHER []

[] Claimant acknowledges that portions of the following claim(s) site(s) may be void or voidable.

Printed Name of Claimant _____ Signature of Claimant _____

*****FINAL ADJUDICATION*****

DATE _____ INITIALS _____

AMC461837

LOCATION NOTICE FOR PLACER MINING CLAIM

Amendment BLM Serial # _____

NOTICE IS HEREBY GIVEN that the MEADOWS

_____ placer mining claim has been located by

AARON MINOR whose current mailing

address is 205 AVE DEL MAR

#1173 SAN CLEMENTE

The general course of this claim is NW & SW and it is situated in SANTA CRUZ

County, Arizona. This claim is 1500 feet in length and 600 feet in width.

20 Total Claim Acreage. This claim runs from the location monument on which this location notice is

posted at the NW corner of the claim approximately 600 feet in a EAST direction to the

EAST end line and 1500 feet in a SE direction to the SOUTH end line. This claim is

marked by four monuments, one at each corner of the claim.

The location monument on which this notice is posted is situated within Section 6, Township

21 S, Range 15 E, Gila Salt River Base and Meridian, Arizona. This claim encompasses

portions of the following legal subdivision(s) if located by legal subdivision or the following quarter section(s),

section(s), Township(s) and Range(s) NW & NE 1/4 OF SEC. 6

T21S, R15E, Gila Salt River Base and Meridian, Arizona.

The locality of this claim with reference to some natural object or permanent monument and additional information

(if any) concerning its locality are as follows: 50 FEET NORTH FROM

JUNIPER FLAT

_____ The above information is shown on the attached map.

DATED AND POSTED on the ground this 12 day of OCT, 20 20

LOCATOR(s) AGENT

Print Name(s) AARON MINOR

Signature(s) [Handwritten Signature]

RECEIVED
BLM AZ STATE OFFICE
2020 NOV 18 A 9 21
PHOENIX, ARIZONA
BLM
Date
Stamp

AMC461837

MINING CLAIM MAP

Lode () Placer
 Millsite ()

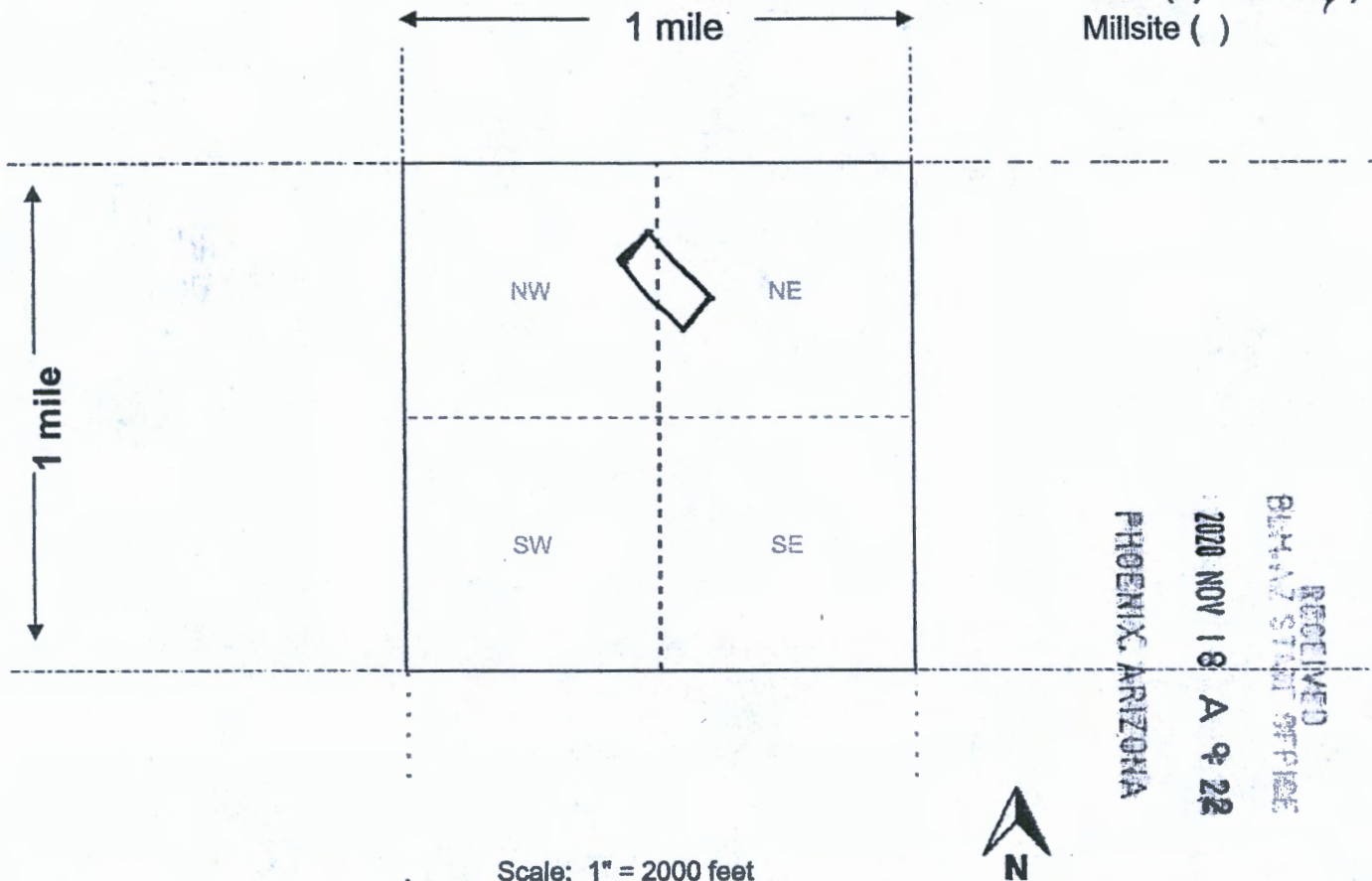

AHC461837

RECEIVED
 BLM AZ STATE OFFICE
 2020 NOV 18 A 9 22
 PHOENIX, ARIZONA

Scale: 1" = 2000 feet

- The above map depicts the MEADOWS mining claim, which is located in Section (s) NW 1/4 6, Township 21 S, Range 15 E, Gila and Salt River Base and Meridian, SANTA CRUZ County, Arizona. Total claim acreage is 20
- The type of corner and location monuments used are as follows: 4'x4" WOOD
- The bearings and distances in degrees and feet between claim corners and to a public land survey monument are as depicted on the map.
- If the claim is a placer or millsite claim with exterior limits conforming to legal subdivisions of the public survey, provide a legal description of the claim _____

Form MCF100a
 Revised July 2014

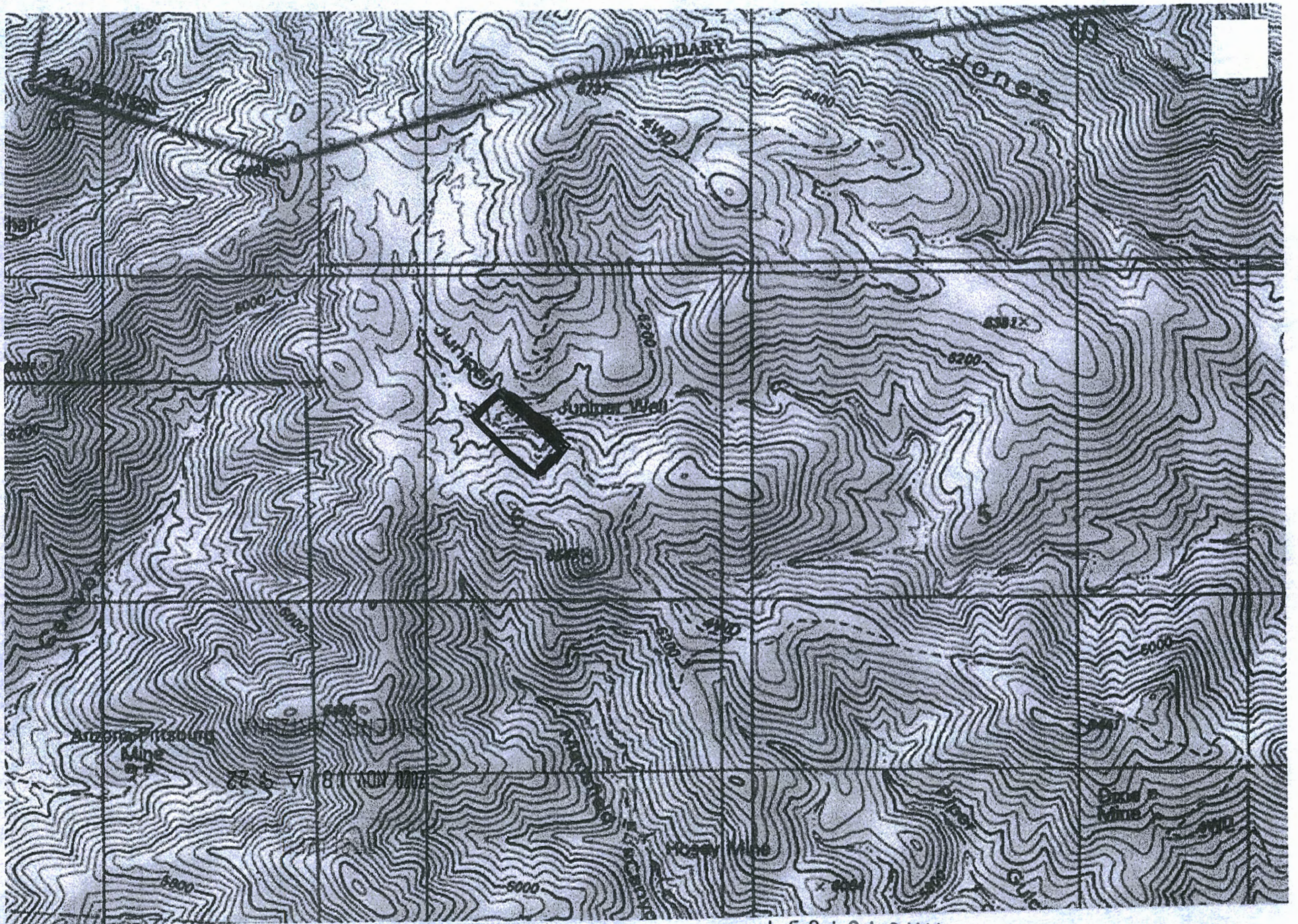

AMC461837



LR2000 Internal

CR Geographic Report with Land

[Download User Guide \(pdf\)](#)

Purpose: This report produces a geographic listing of case information based on retrieval by Meridian/Township/Range. This report format will display the case type, case disposition, meridian, township, range, section, survey type, survey number, surface management agency, pending actions, serial number, and total case acres.

To refresh the query, do a **Ctrl-R**. It resets the page and clears any criteria fields that may have entries.



No Results

The specified criteria didn't result in any data. This is often caused by applying filters and/or selection steps that are too restrictive or that contain incorrect values. Please check your analysis filters and selection steps, and try again. The filters or selection steps currently being applied are shown below.

Filters

Disposition is equal to **AUTHORIZED, CANCELLED, EXPIRED, PENDING, REJECTED, RELINQUISHED, WITHDRAWN**
and Meridian Township Range Section is equal to **14 021S 0150E 006**
and Admin State is equal to **AZ**

[Return - Refresh](#)

TOWNSHIP 21 SOUTH RANGE 15 EAST OF THE GILA AND SALT RIVER MERIDIAN, ARIZONA

SANTA CRUZ COUNTY
TUCSON FIELD OFFICE

STATUS OF PUBLIC DOMAIN
LAND AND MINERAL TITLES

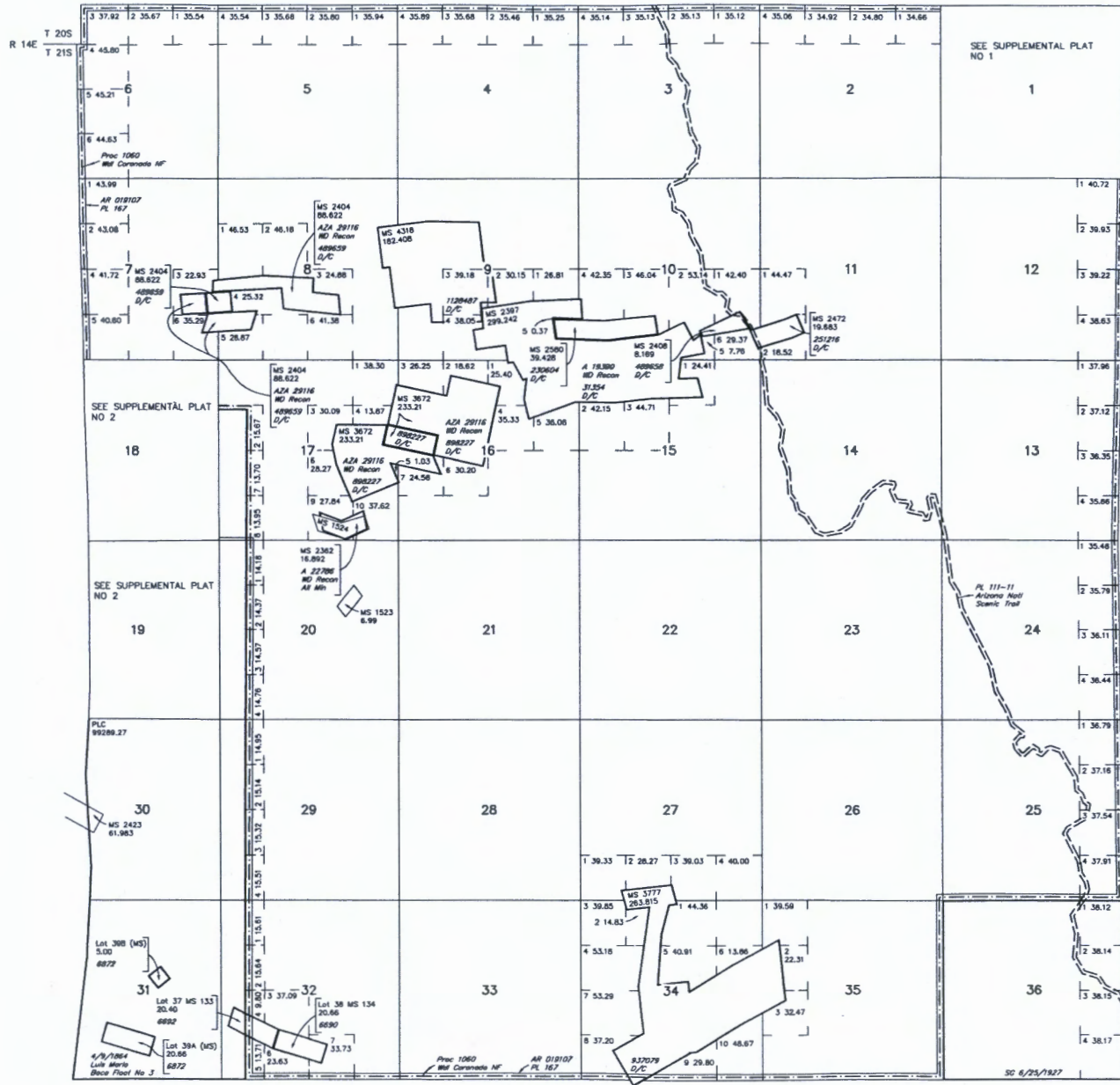

INDEX TO SEGREGATED TRACTS				
RESURVEY		ORIGINAL SURVEY		
TRACT NO	T	R	SEC	SUBDIVISION

FOR ORDERS AFFECTING DISPOSAL OR USE OF UNIDENTIFIED LANDS WITHDRAWN FOR CLASSIFICATION, MINERALS, WATER AND/OR OTHER PUBLIC PURPOSES, REFER TO INDEX OF MISCELLANEOUS DOCUMENTS.

- MDS 686 NE
- 687 NW
- 688 SW
- 689 SE

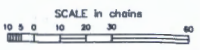

WARNING STATEMENT
This plot is the Bureau's Record of Title, and should be used only as a graphic display of the township survey data. Recorders herein do not reflect title changes which may have been effected by lateral movements of rivers or other bodies of water. Refer to the cadastral surveys for official survey information.

Lat 31°33'25"N
Long 110°45'52"W

CURRENT TO	LT	GSR Mer
11-14-2016	ACAD	T 21 S
		R 15 E

PRESS FIRMLY TO SEAL

PRESS FIRMLY TO SEAL



1007



85004

Printed On,
92311
NOV 18, 20
AMOUNT

\$26.35

R2304E105355-17



**PRIORITY[®]
MAIL
EXPRESS**

RECEIVED
BLM AZ STATE OFFICE

2020 NOV 18 A 9 22

PHOENIX, ARIZONA

To schedule free
Package Pickup,
scan the QR code.



USPS.COM/PICKUP



PS10001000006

EP107 OCT 2010
OD: 12 1/2 x 9 1/2



EH944729044US

FOR DOMESTIC AIR[†]

ORIGIN (POSTAL SERVICE USE ONLY)			
PO ZIP Code 92311	Day of Delivery <input type="checkbox"/> Next <input type="checkbox"/> 2nd <input type="checkbox"/> 3rd Del. Day	Postage \$ 26.35	
Date Accepted 11/18/20	Scheduled Date of Delivery Month 11 Day 17	Return Receipt Fee \$	
Mo. Day Year 11 18 20	Scheduled Time of Delivery <input type="checkbox"/> AM <input type="checkbox"/> Noon <input type="checkbox"/> 3 PM	COD Fee \$	Insurance Fee \$
Flat Rate <input type="checkbox"/> or Weight lbs. ozs.	Military <input type="checkbox"/> 2nd Day <input type="checkbox"/> 3rd Day	Total Postage & Fees \$	
	Int'l Alpha Country Code	Acceptance Emp. Initials B...	

FROM: (PLEASE PRINT) PHONE ()

1007
2074

FOR PICKUP OR TRACKING

Visit www.usps.com

Call 1-800-222-1811



UNITED STATES POSTAL SERVICE[®]

Addresssee Copy
Label 11-B, March 2004

Post Office To Addressee

DELIVERY (POSTAL USE ONLY)

Delivery Attempt	Time	<input type="checkbox"/> AM	<input type="checkbox"/> PM	Employee Signature
Mo. Day				
Delivery Attempt	Time	<input type="checkbox"/> AM	<input type="checkbox"/> PM	Employee Signature
Mo. Day				
Delivery Date	Time	<input type="checkbox"/> AM	<input type="checkbox"/> PM	Employee Signature
Mo. Day				

CUSTOMER USE ONLY

WAIVER OF SIGNATURE (Domestic Mail Only)
Additional merchandise insurance is void if customer requests waiver of signature. I wish delivery to be made without obtaining signature of addressee or addressee's agent (if delivery employee judges that article can be left in secure location) and I authorize that delivery employee's signature constitutes valid proof of delivery.

NO DELIVERY
 Weekend Holiday Mailer Signature

TO: (PLEASE PRINT) PHONE ()

1007

ZIP + 4 (U.S. ADDRESSES ONLY. DO NOT USE FOR FOREIGN POSTAL CODES.)

FOR INTERNATIONAL DESTINATIONS, WRITE COUNTRY NAME BELOW.



This envelope is made from post-consumer waste. Please recycle - again.

1A

1B

PRESS HARD. YOU ARE MAKING 3 COPIES.

This packaging is the property of the U.S. Postal Service[®] and is provided solely for use in sending Priority Mail[®] Express[™] shipments. Misuse may be a violation of federal law. This packaging is not for resale. EPI3F © U.S. Postal Service; October 2018. All rights reserved.

* Money Back Guarantee to U.S., select APO/FPO/DPO, and select international destinations. See DMM and IMM at pe.usps.com for complete details.

† Money Back Guarantee for U.S. destinations only.

* For Domestic shipments, the maximum weight is 70 lbs. For international shipments, the maximum weight is 4 lbs.